Circle-N-Square Club

. . . presents . . .

SIXTH ANNUAL

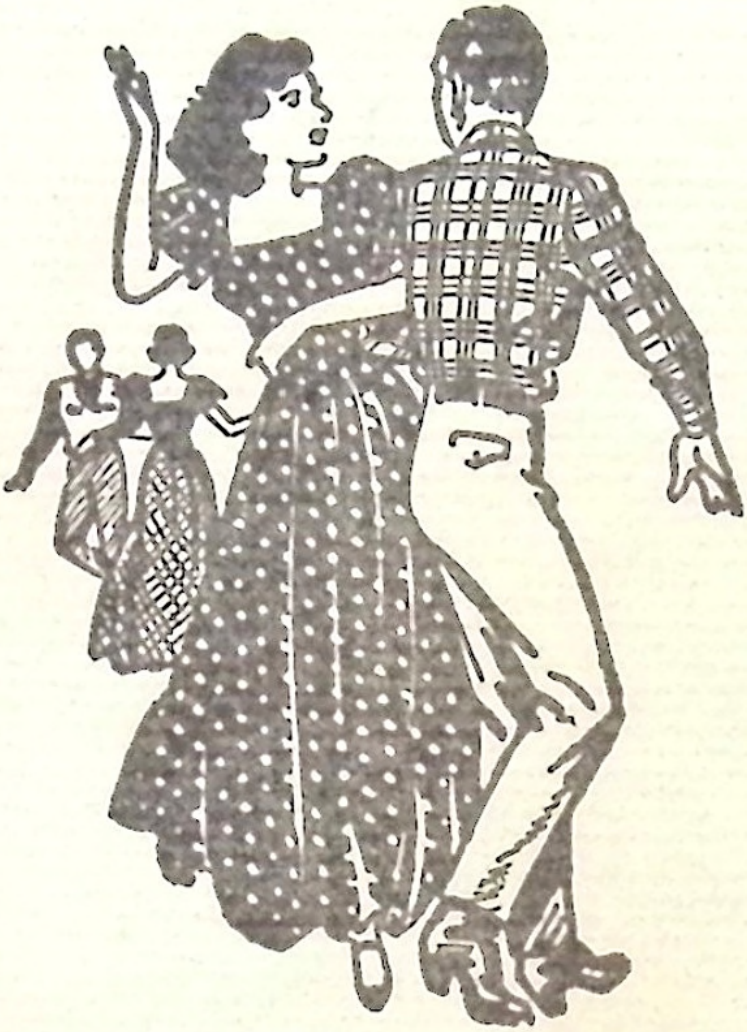

Square Dance Jamboree

HANDLEY'S
WESTERN CLOTHING
Everything in Shoes
YREKA, CALIFORNIA

58th ANNUAL HAWKINSVILLE PICNIC
MAY 24 - 25

SQUARE DANCE
SATURDAY, MAY 24 . . . 8:00 P. M.
Art Schuck, Caller

SUNDAY, MAY 25
Parade — 10:30 a.m. Mass — 11 a.m.
Barbecue Dinner — 12 to 3 p.m.
by George Solus, Jr.

EVERYONE WELCOME

GRAYSTONE MOTEL
C. V. Manney, Prop.
One of California's Finest
Telephone VI 2-2941
306 N. Main Street — Yreka, California

Circle-N-Square Club

. . . presents . . .

SIXTH ANNUAL

Square Dance Jamboree

★

SUNDAY, MAY 18, 1958
1:30 to 5:00 p.m., D. S. T.

NEW ARMORY BUILDING
SISKIYOU COUNTY FAIRGROUNDS
YREKA, CALIFORNIA

★

DOUG FOSBURY, MEDFORD - M.C.

CIRCLE-N-SQUARE CLUB

O-*N*-□

OFFICERS

CHARLES HAIGHT ..... President

BILL HAMMERSLY ..... Vice-President

EVA HESTER ..... Secretary-Treasurer

★

BOARD OF DIRECTORS

ROWDY JAMES BOB TAYLOR

CLARENCE GRISWOLD BUD WILSON

LaVELLE HARDING

★

CLUB CALLERS

CHICK HARRISON ART SCHUCK

CALLERS

HOWARD JONES	Dunsmuir, California
NEIL CHRISTENSEN	Eugene, Oregon
HANK KEMPEL	Lakeview, Oregon
ALICE ELLIOT	Springfield, Oregon
RAY HAGEMAN	Medford, Oregon
J. D. LUBERS	Medford, Oregon
IRA SAMUELS	Sacramento, California
CHICK HARRISON	Yreka, California
DOUG DECKER	Central Point, Oregon
ART SCHUCK	Yreka, California
RON TELFORD	Alturas, California
KEN HOOD	Medford, Oregon
JACK MURTHA	Mount Shasta, California
JAKE TOEWS	Medford, Oregon
BILL ROBERTS	Anderson, California
BUZZ DIBBLE	Medford, Oregon
MAC BACON	Eugene, Oregon
BUD PLUM	Springfield, Oregon
BILL MAYHEW	Klamath Falls, Oregon
CECIL MORGAN	Dunsmuir, California
ELSIE DOWNS	Sutherlin, Oregon
IRA WYATT	Dunsmuir, California
RUTH JONES	Dunsmuir, California
DOUG FOSBURY	Medford, Oregon

GRAND MARCH

1. Howard Jones
   DIABLO COMET
2. Neil Christensen
   YOU CALL EVERYBODY DARLING
   Round Dance - Calico Melody
3. Hank Kempel
   DOUBLE DIXIE NO. 2
4. Alice Elliot
   BE A HERO
   Round Dance - Blue Pacific
5. Ray Hageman
   PEAT DUSTER
6. J. D. Lubers
   LOOSE TALK
   Butterfly - Mixer
7. Ira Samuels
   SIDE BY EACH
8. Chick Harrison
   AFTER THEY'VE SEEN PAREE
   Round Dance - Black and White Rag
9. Doug Decker
   BUS RIDE
10. Art Schuck
    HONEYCOMB
    Round Dance - Champagne Time
11. Ron Telford
    CALLER'S CHOICE
12. Ken Hood
    YONDER COMES A SUCKER

. . . intermission . . .

CIRCLE - N - SQUARE

13. Jack Murtha
    ACE IN THE HOLE
14. Jake Toews
    YAK YAK
    Round Dance - Happy Polka
15. Bill Roberts
    SPUTNICK
16. Buzz Dibble
    SAMBA SQUARE
    Round Dance - Waltz of the Bells
17. Mac Bacon
    LITTLE RED HEN
18. Bud Plum
    SWEET JENNIE LEE
    Round Dance - Laughing Dancers
19. Bill Mayhew
    CALLER'S CHOICE
20. Cecil Morgan
    PIANOLA HOEDOWN
    Canadian Barn Dance - Mixer
21. Elsie Downs
    BEND THE LINE
22. Ira Wyatt
    ALABAMA JUBILEE
    Round Dance - Glowworm
23. Ruth Jones
    YANKEE STAR
24. Doug Fosbury
    M.C. HASH

THANK YOU . . .

We wish to take this opportunity to thank all the Callers and Dancers for helping to make this Sixth Annual Jamboree a success and we hope that you will be our guest again.

O-*N*-□

THE TOGGERY

Sports Wear

107 South Broadway
YREKA, CALIFORNIA

MELODY MART

Square Dance and Folk Dance Records

315 South Broadway
YREKA, CALIFORNIA

EL RANCHO MOTEL

CAFE IN CONNECTION

AAA APPROVED

Telephone VI 2-2354
1235 S. Main Street — Yreka, California

BARKLOW'S DRESS SHOP

— Square Dance Dresses —

121 South Broadway
YREKA, CALIFORNIA

SAFEWAY STORE

Joe Mason, Manager

307 South Broadway
YREKA, CALIFORNIA

SQUARE DANCE DRESSES
and PETTICOATS

★

STYLE SHOP

308 South Broadway
YREKA, CALIFORNIA

BIG DIPPER

Breakfast - Lunch - Dinner
Fountain Service
— FOOD TO GO —

323 West Miner
YREKA, CALIFORNIA

EL RANCHO CAFE

. . . . Fine Foods . . . .

South Main Street
YREKA, CALIFORNIA

WELCOME FROM

YREKA INN

117 North Main - Yreka, Calif.
DINING ROOM
COFFEE SHOP COCKTAIL LOUNGE

ALLISON'S SHOE SHOP

Square Dance Shoes
Tots To Teens
Men's and Boys' Work and Dress Shoes

328 West Miner
YREKA, CALIFORNIA

WESTERN WEAR

Trousers - Shirts - String Ties

PEDERSEN'S MEN'S SHOP

202 West Miner
YREKA, CALIFORNIA

○ - *N* - □